

CAROL D'SILVA

BEAUTY IN DARKNESS

STYLE BOOK

2017



CAROL D'SILVA

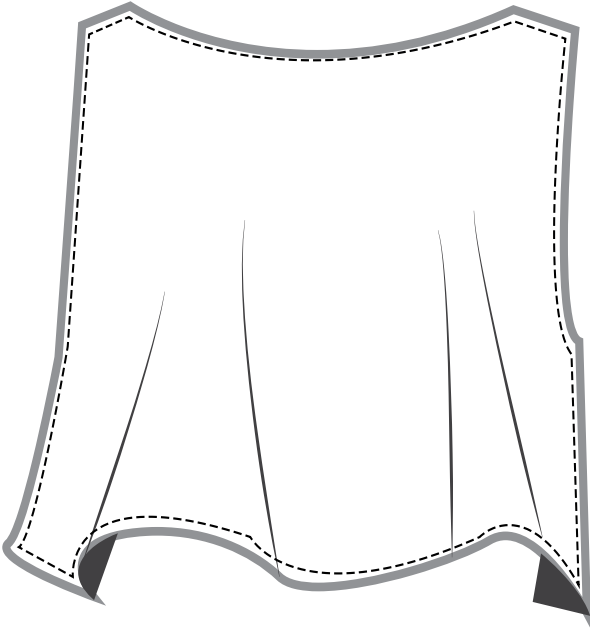

**Collection:** Beauty in Darkness

**Type:** Evening/ Special occasion

**Style:** CDTOP007

**Name:** Lettuce Top

**Garment Features:**

A delicate sheer overlay lettuce top, perfect for any occasion.

**Size:** 6, 8, 10, 12, 14

**Fabric:** Dotted Tulle 100% Poly

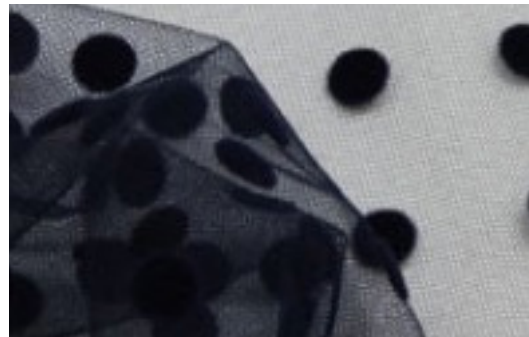
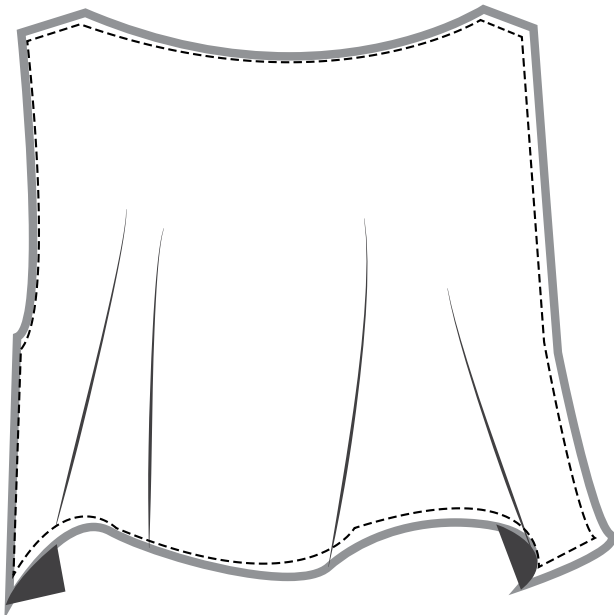

**Care:** Gently hand wash in cool water and dry in the shade

**RRP:**

CAROL D'SILVA

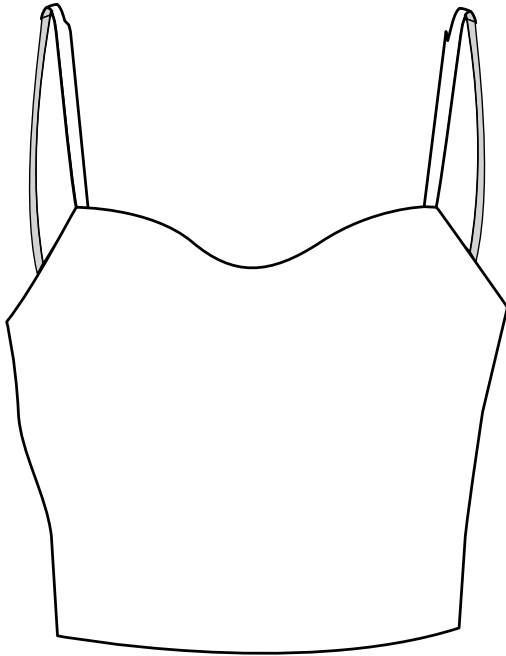

**Collection:** Beauty in Darkness-

**Type:** Evening/ Special occasion

**Style:** CDTOP006

**Name:** Spaghetti Stape Velvet  
Top

**Garment Features:**

An elegant delicate velvet draped top is designed beautifully to contour the shape of the torso.

**Size:** 6, 8, 10, 12, 14

**Fabric:** Velvet100% Black Poly

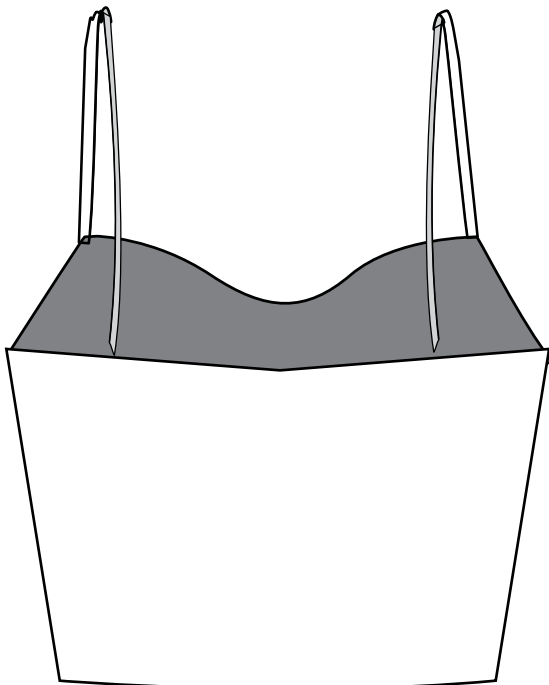

**Care:** Gently hand wash in cool water and dry in the shade

**RRP:**

CAROL D'SILVA

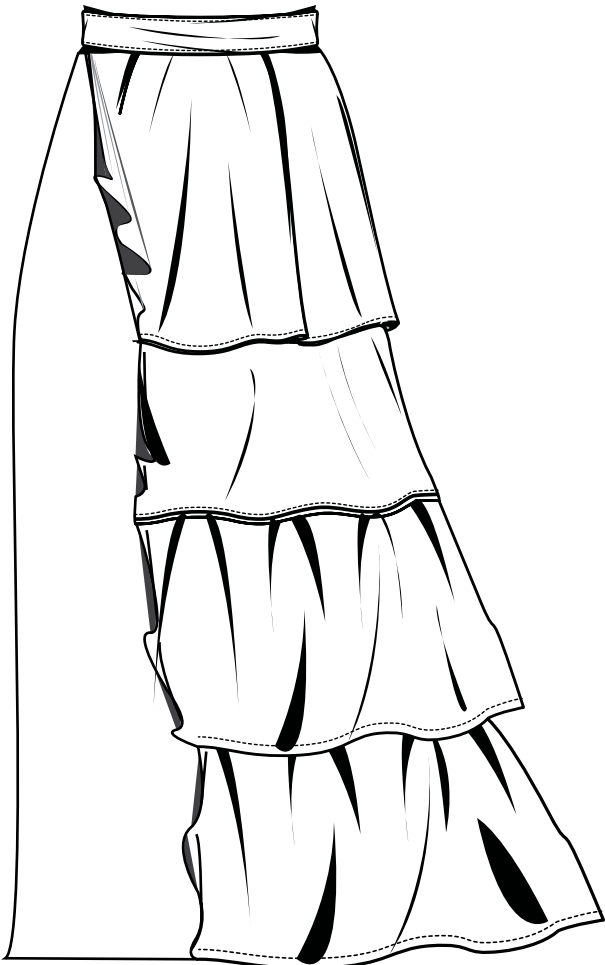
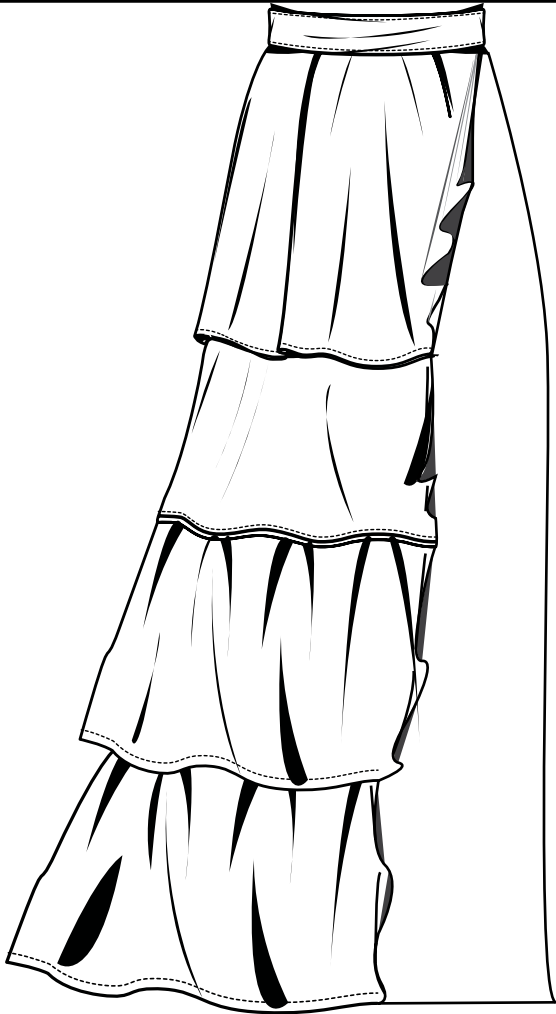

**Collection:** Beauty in Darkness

**Type:** Evening/ Special occasion

**Style:** CDSKRT005

**Name:** Assymetrical Layered-Skirt

**Garment Features:**

An assymetrical long skirt with three layers of tulle contrasted with sheer black dotted tulle along one side. Perfect red carpet piece.

**Size:** Bespoke

**Fabric:** Dotted Tulle 100% Poly  
Black Tulle 100 Poly  
100% Poly Satin Lining



**Care:** Gently hand wash in cool water and dry in the shade

**RRP:**

CAROL D'SILVA

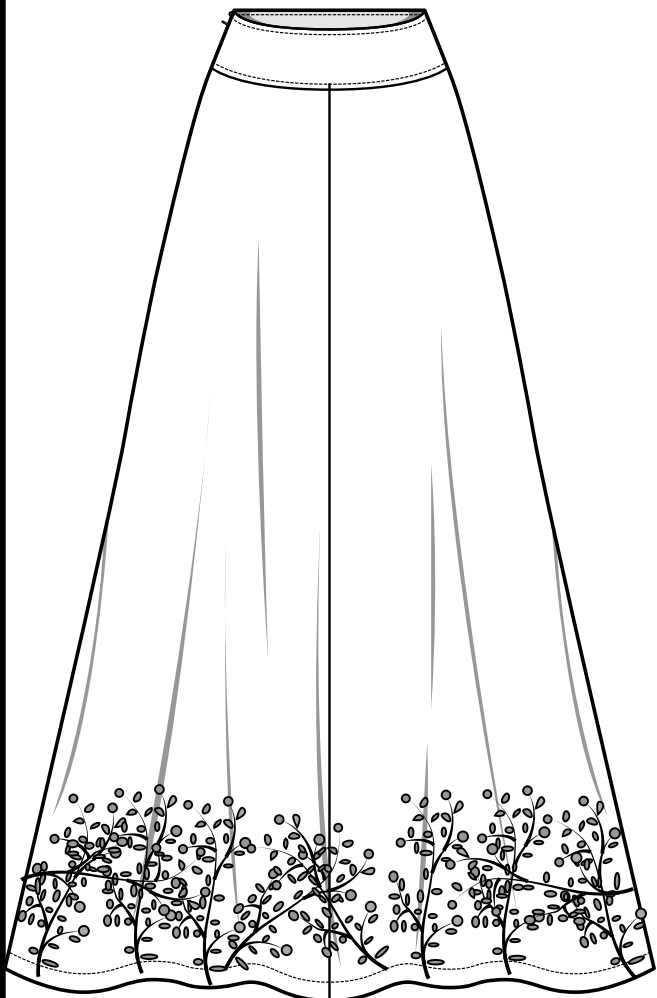

**Collection:** Beauty in Darkness-

**Type:** Evening/ Special occasion

**Style:** CDPNT003

**Name:** Lettuce Top

**Garment Features:**

A stunning full sweep long satin silk inner layer palazzo pants with an outer tulle with peacock embroidery detail.

**Size:** Bespoke

**Fabric:** 100% silk satin

100% black poly tulle

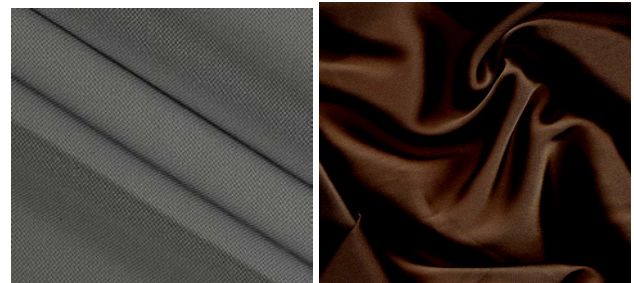

**Care:** Gently hand wash in cool water and dry in the shade

**RRP:**

CAROL D'SILVA

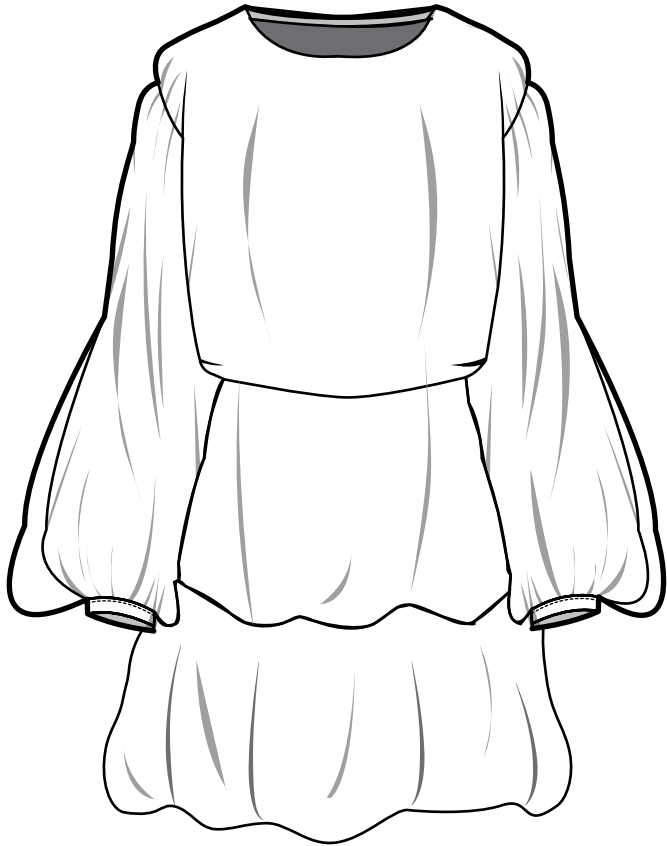

**Collection:** Beauty in Darkness

**Type:** Evening/ Special occasion

**Style:** CDDRS004

**Name:** Lettuce Top

**Garment Features:**

A delicate sheer overlay lettuce top, perfect for any occasion.

**Size:** 6, 8, 10, 12, 14

**Fabric:** Black 100% doted Poly tulle

Black 100% Velvet



**Care:** Gently hand wash in cool - warm water and dry in the shade

**RRP:**

CAROL D'SILVA

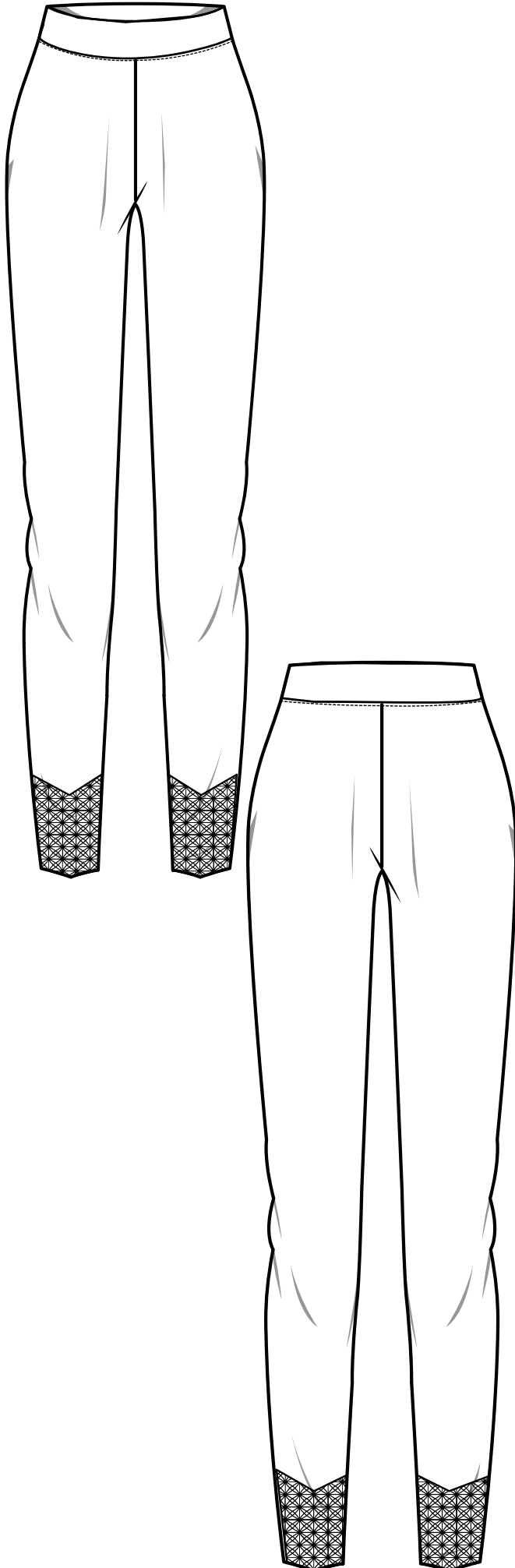

**Collection:** Beauty in Darkness-

**Type:** Evening/ Special occasion

**Style:** CDPNT002

**Name:** Embroidered Leggings

**Garment Features:**

Fitted leggings a must have piece to tie in any look. This pair have been detailed at the hem with some hand embroidery work to give it a high-end look and feel.

**Size:** Bespoke

**Fabric:** 97% cotton 3 %elastine  
100% Poly black velvet

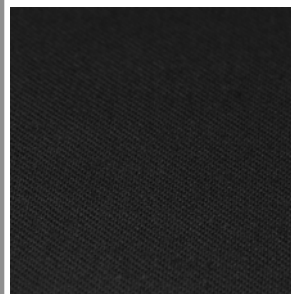

**Care:** Gently hand wash in cool water and dry in the shade

**RRP:**



CAROL D'SILVA

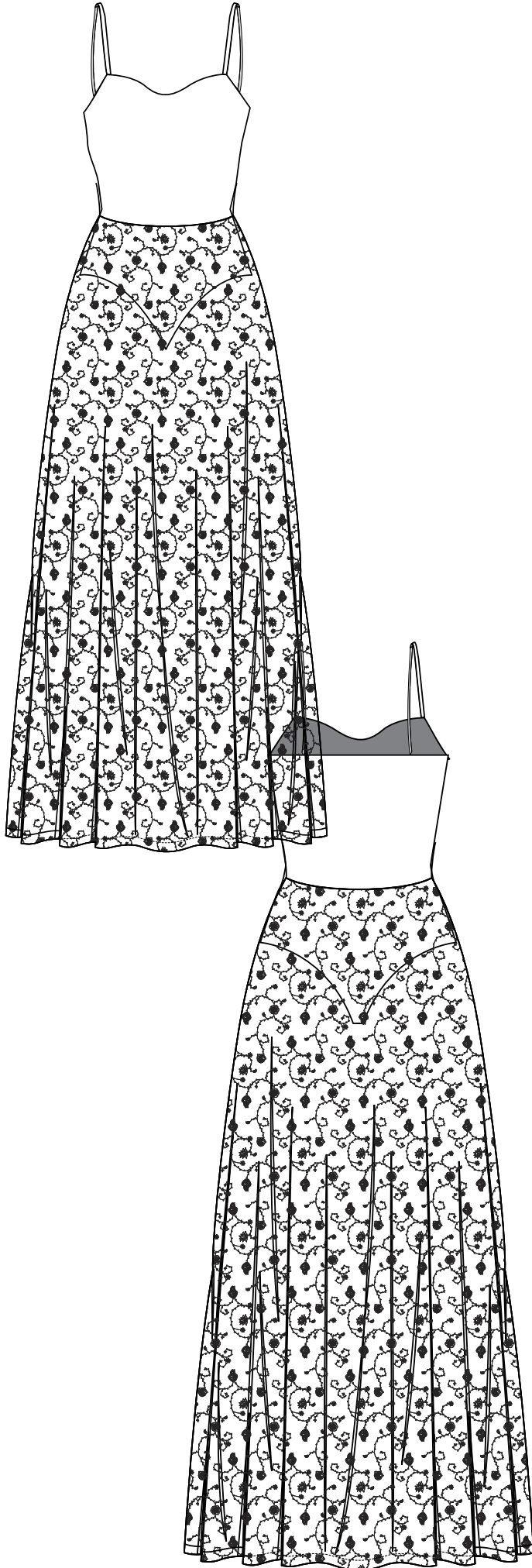

**Collection:** Beauty in Darkness

**Type:** Evening/ Special occasion

**Style:** CDDRS003

**Name:** Soft Wood Leotard Dress

**Garment Features:**

The leotard has been cut from lustrous dark chocolate stretch-silk crepe de chin to flatter your silhouette. Attached to the waist is a beautiful fan shaped to replicate a bark of a street that flows to provide an elongated look. This long fabric is sheer with a beautiful danty border along the hem

**Size:** 6, 8, 10, 12, 14

**Fabric:** 100% Silk Crepe De Chine  
100% poly Gold

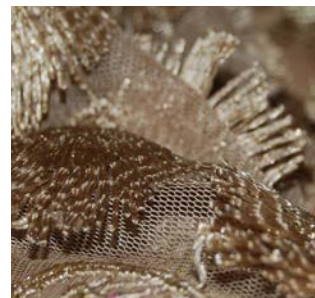

**Care:** Gently hand wash in cool water and dry in the shade

**RRP:**

CAROL D'SILVA

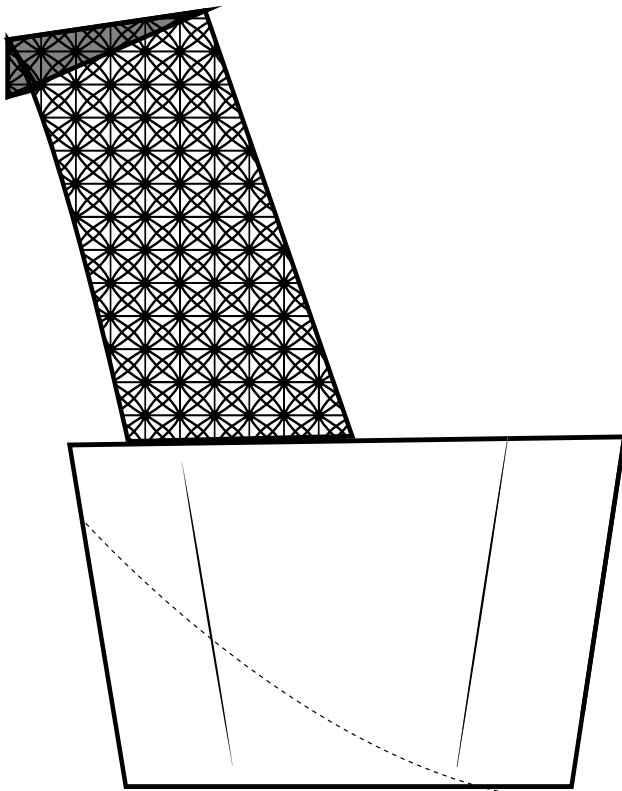
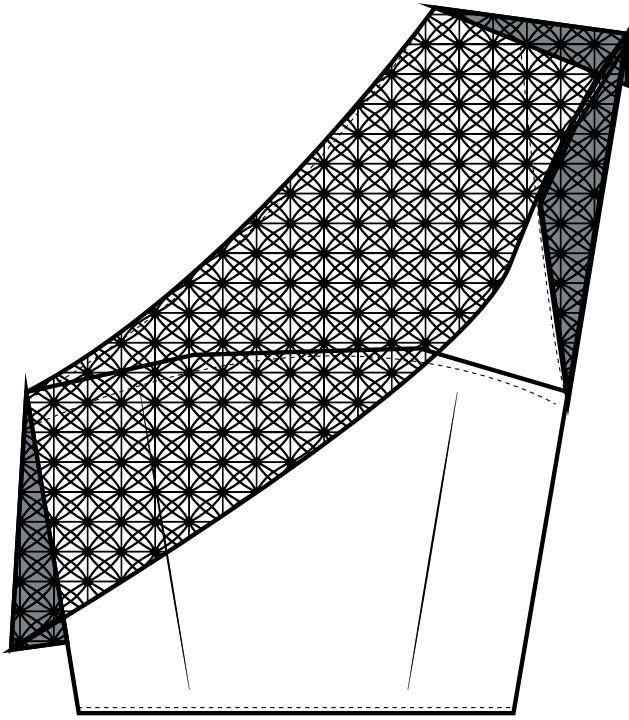

**Collection:** Beauty in Darkness-

**Type:** Evening/ Special occasion

**Style:** CDTOP005

**Name:** Spiral Lace Top

**Garment Features:**

An elegant top with a beautiful full handmade lace that spirals and contours around the upper bodice. The main bodice is made from This unique top has been finished with an invisiable zipper on the right-hand side for ease of access in and out.

**Size:** Bespoke

**Fabric:** 100% Raw Cream Silk

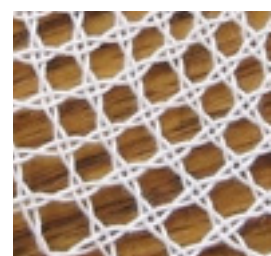

**Care:** Gently hand wash in cool water and dry flat in the shade

**RRP:**

CAROL D'SILVA

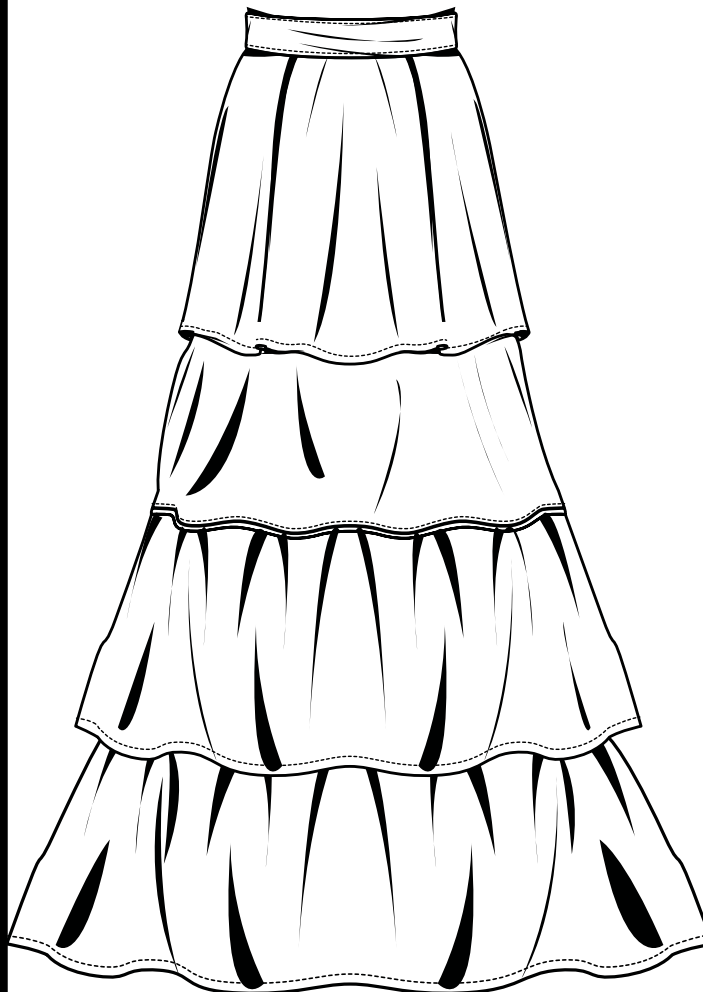
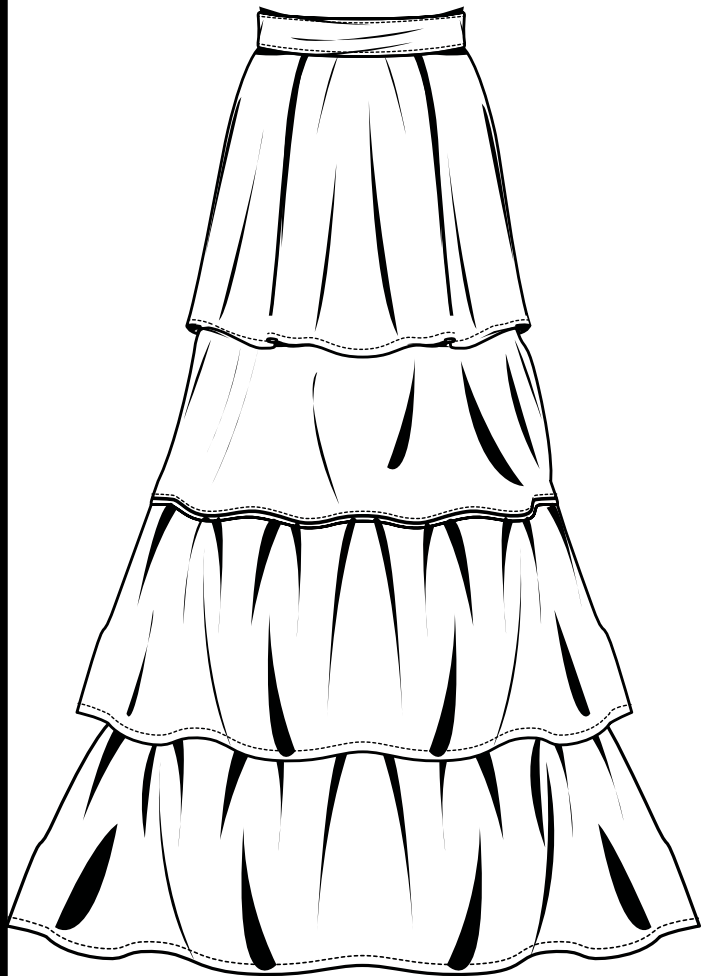

**Collection:** Beauty in Darkness

**Type:** Evening/ Special occasion

**Style:** CDSKRT004

**Name:** Astral Skirt

**Garment Features:**

The astral tears “tears of a star” has been called this due to the explosion of stary layers, The top most layer is longer and the following are equal. A beautiful long ecru skirt finished with an invisible zipper.

**Size:** Bespoke

**Fabric:** White dotted Tulle 100% Poly

Ivory Satin Lining



**Care:** Gently hand wash in cool water and dry in the shade

**RRP:**

CAROLD'SILVA

[www.caroldsilva.com](http://www.caroldsilva.com)